

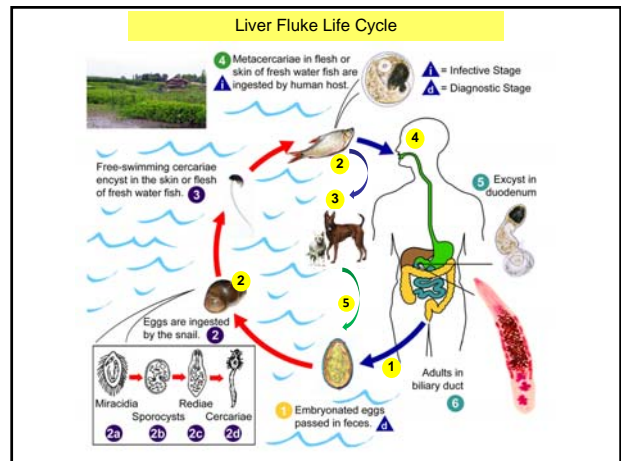
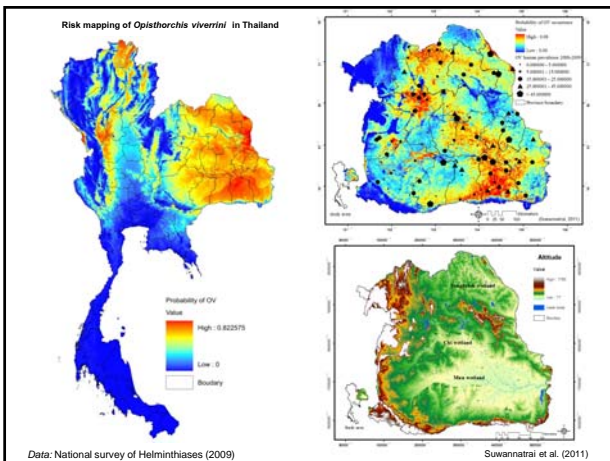
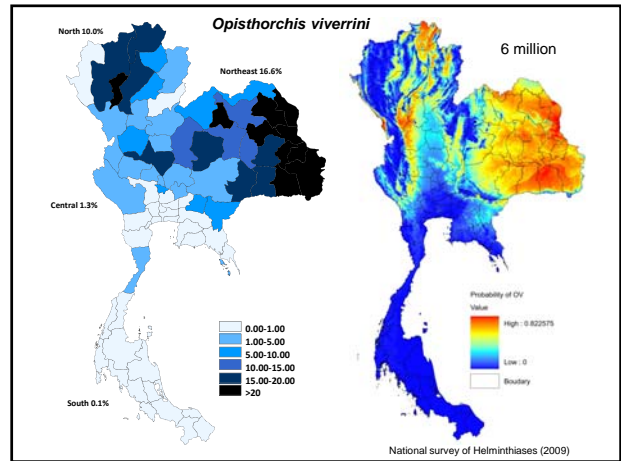
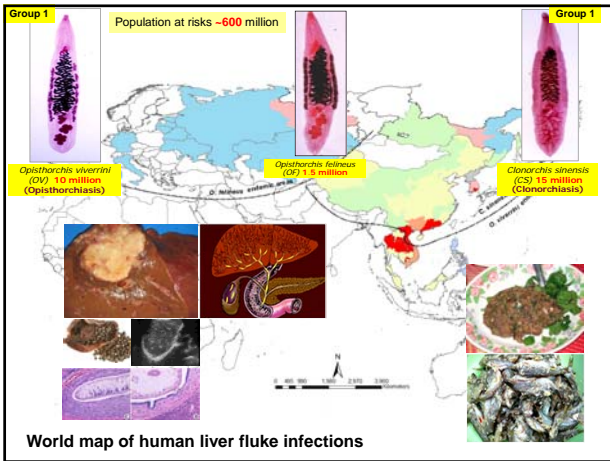
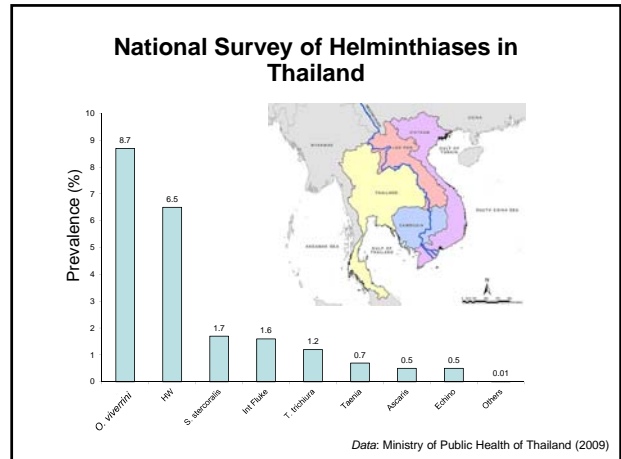

KHON KAEN UNIVERSITY

Human Liver Fluke

Major Food-borne trematodiasis in Thailand

Banchob Sripa
 WHO Collaborative Centre for Research and Control of Opisthorchiasis
 (Southeast Asian Liver Fluke Disease)
Tropical Disease Research Laboratory
 Khon Kaen University, Thailand
 Email: banchob@kku.ac.th Website: <http://ndr.kku.ac.th>

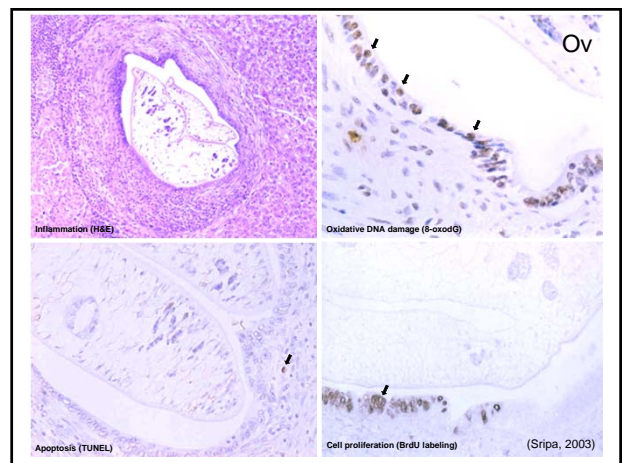
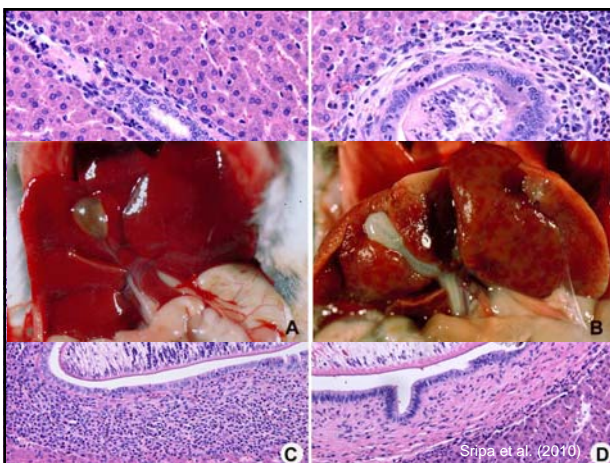
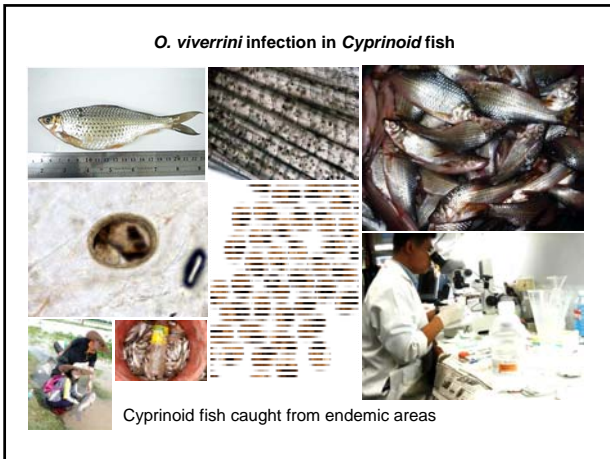



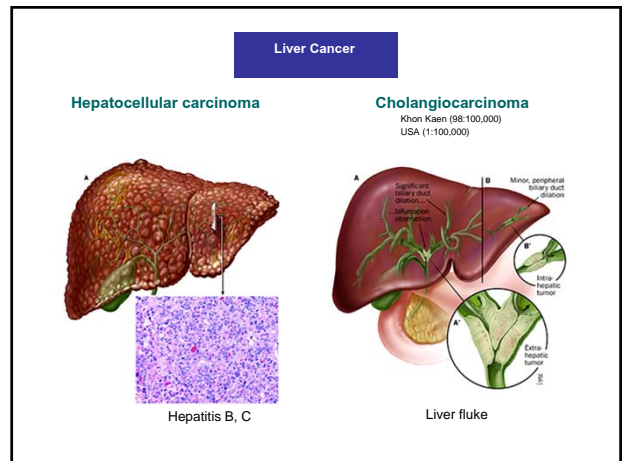
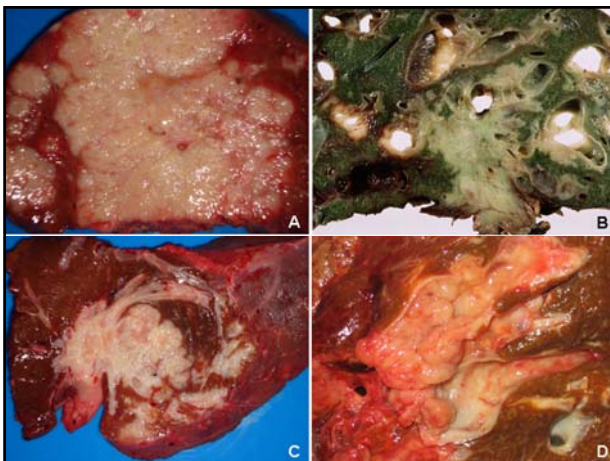
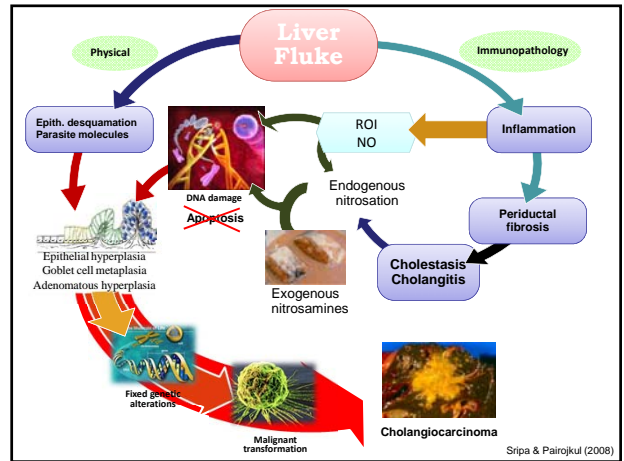
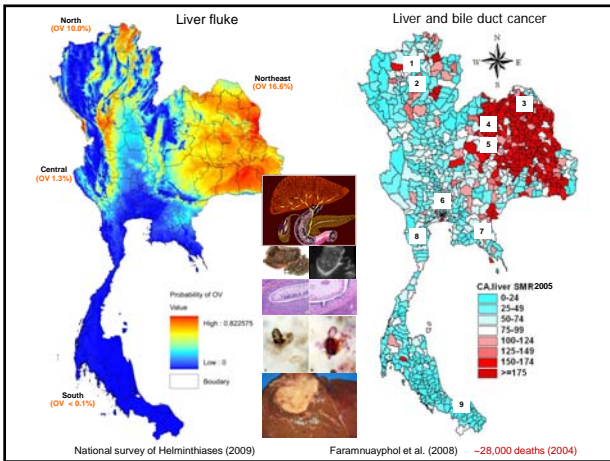
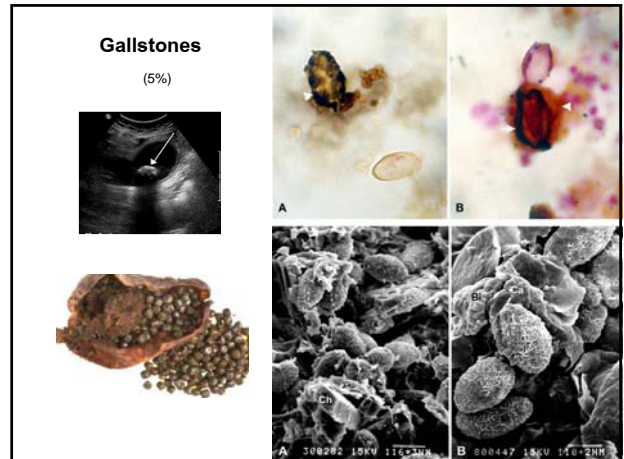
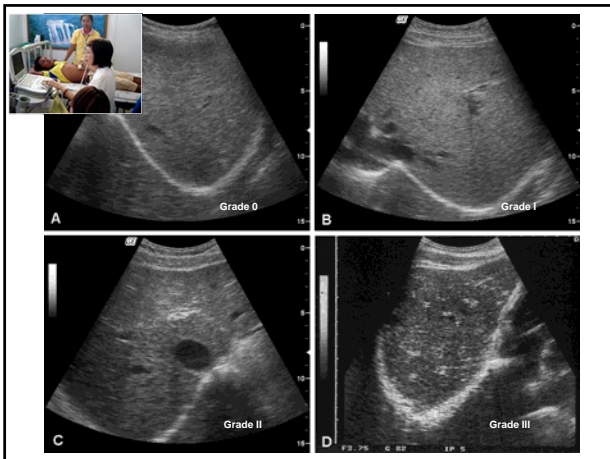

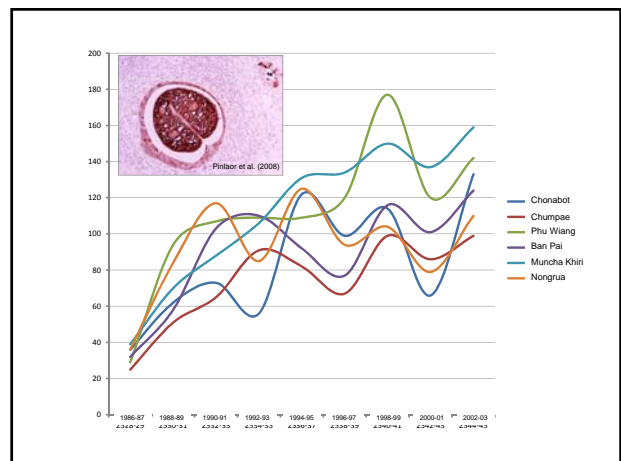
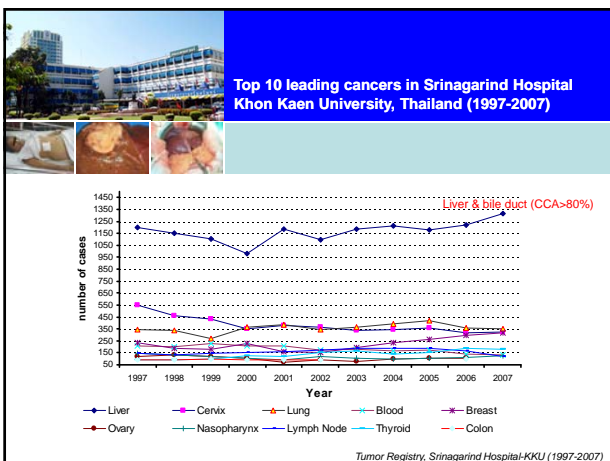
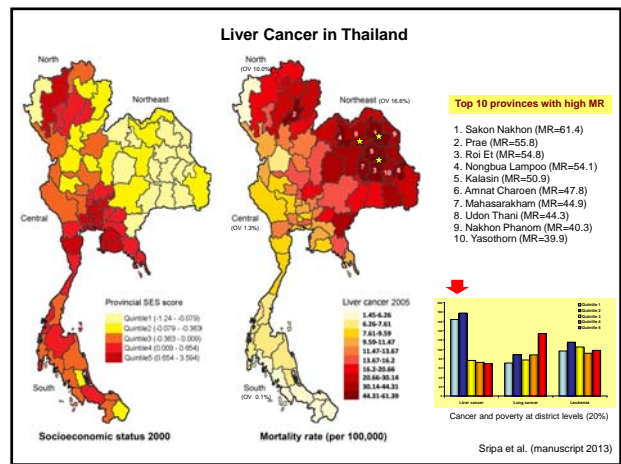
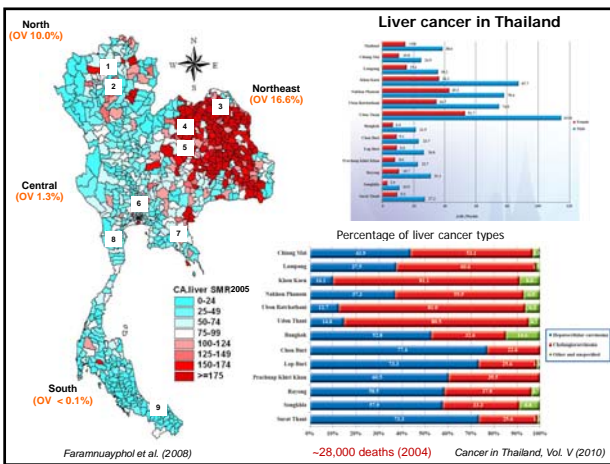
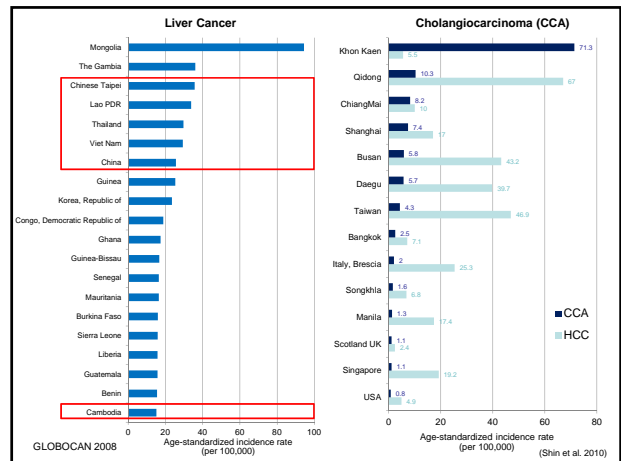
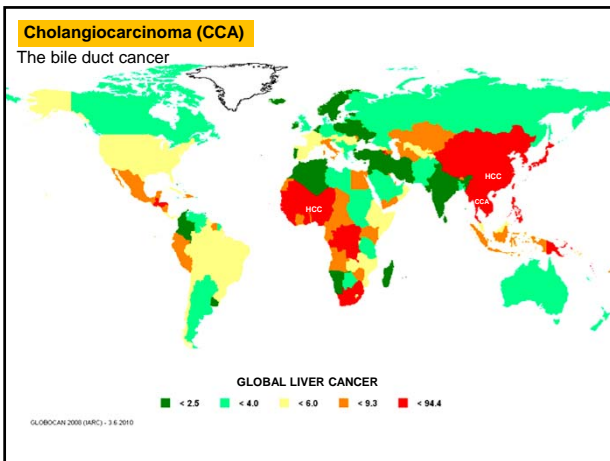

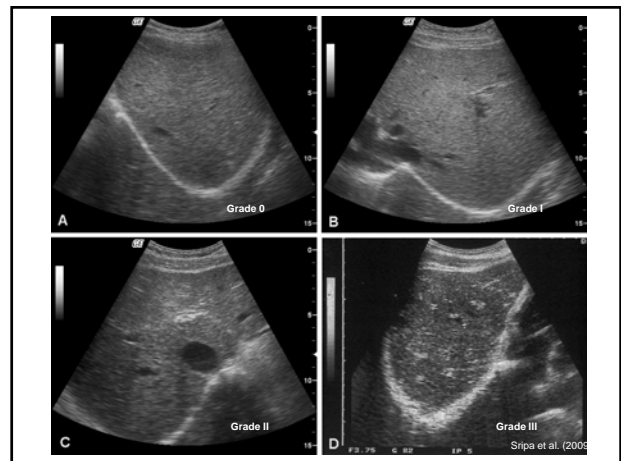
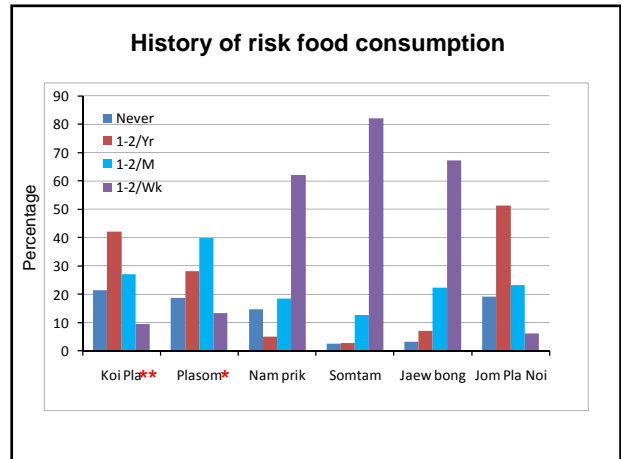
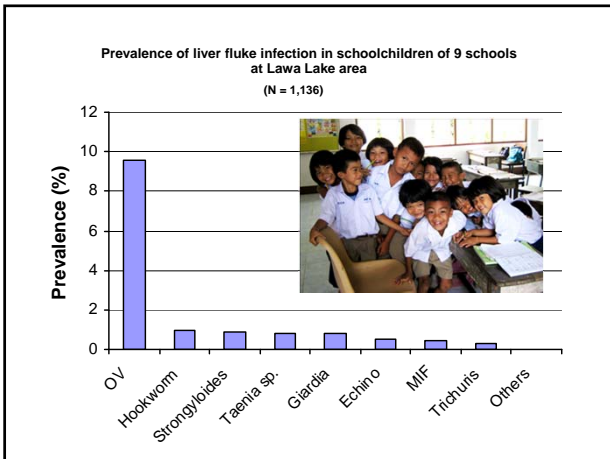
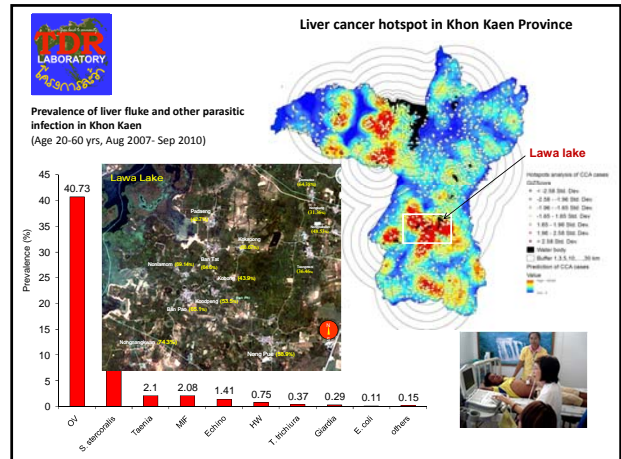
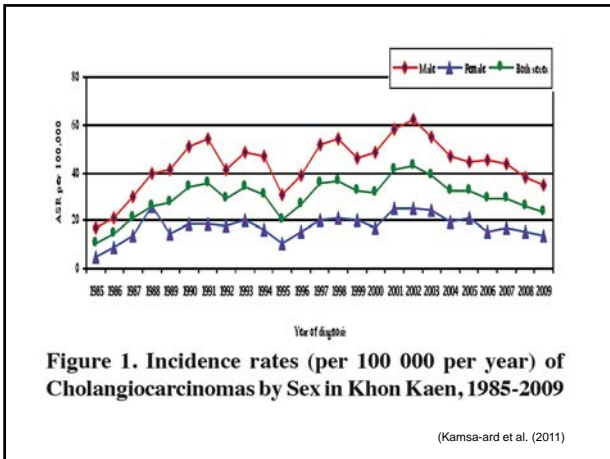

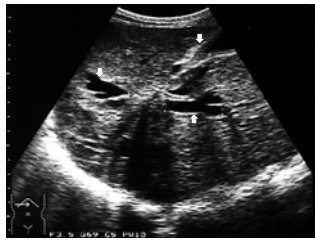
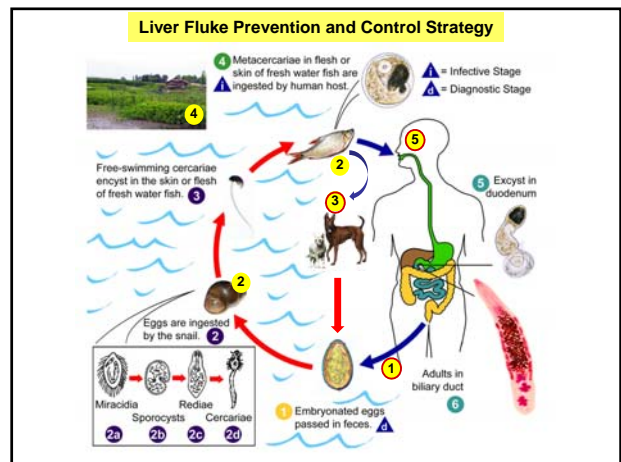
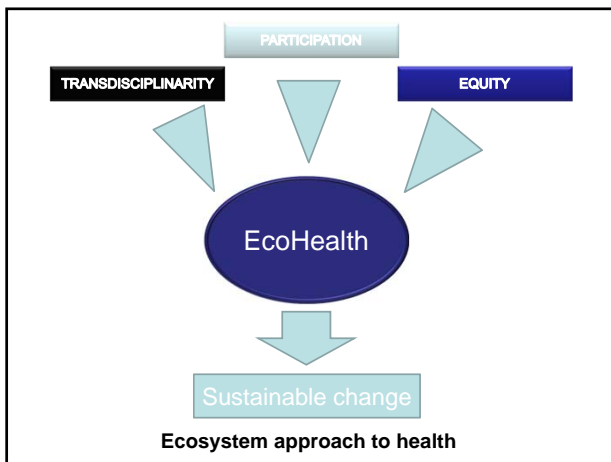

Figure 1 Ultrasonography of cholangiocarcinoma. Note liver mass surrounded by dilated intrahepatic ducts (arrows). (Image by Professor Eimorn Mairiang, Department of Radiology, Faculty of Medicine, Khon Kaen University, Thailand)



- Ideal Opisthorchiasis Control Strategy**
- Parasite control: humans, cats/dogs, snails, fishes
 - Ecology/environment management: latrine, waste treatment, pond renovation
 - Behavioral changes: health education, IEC
 - Food safety: cooking recipes, food inspection

